ECC
Easton Community Center

Spring & Summer '17

Summer Camp Information Inside

Become an ECC MEMBER TODAY

www.eastoncc.org

General Facility Information

ECC Mission Statement

The Easton Community Center, Inc. (ECC) is committed to providing cultural, educational, recreational and social opportunities and to designing creative and high quality programs which will enhance the mental and physical well being of children, teens and adults within the greater Easton community.

Directions to the ECC

The ECC is located adjacent to Veteran's Field off Sport Hill Road in Easton. From the Merritt Parkway (exit 46) head north on Rt. 59 (Sport Hill Road) approx. 2 miles to the entrance of Helen Keller Middle School. Take a right into this entrance and bear left following the signs to the ECC.

Brochure Index

Registration Procedure, Directions……. page 2
Class refunds, credits and transfers policies……..…page 2 & 3
Membership information……page 3
Playtots Preschool & Mini Camp……...…..…page 4
Summer Camps 2017…….…..... page 5–10
Teen Center Information…….....…...page 12 &13
Youth & Sports Enrichment…….....….page 14 &15
Adult Sports & Leagues…….....……...page16
Fitness Center…….....……page 17
Rock Climbing …….....……page 18
Birthday Parties…….....……page 19
Vacation Camp…….....……page 21

ECC Registration Procedures

*Member's registration for programs begins Feb. 27, 2017
*Non-member registration begins on Mar. 6, 2017
Administration Hours: Monday-Friday 9:00AM – 5:00PM

Facility Hours:

(Hours may be adjusted for special events)

Spring Hours:	Mon. - Friday	7:00AM-10:00PM
March - June	Saturdays	8:00AM-7:00PM
	Sundays	11:00AM-4:00PM
Summer Hours:	Mon. - Friday	7:00AM-9:00PM
July & August	Saturdays	9:00AM-4:00PM
	(Closed Sundays July & August)	

You may mail your completed ECC registration form including full payment to:

ECC Programs
364 Sport Hill Road,
Easton, CT 06612

Or your form may also be hand delivered to the ECC Building.

New Online Registration!

Save time and sign-up online

Visit https://webtrac.eastoncc.com

Telephone Registration

You may also register by phone with your credit card. Please call the ECC office at (203) 459-9700 and have your MASTERCARD, AMEX or VISA CARD ready.
Fax registrations to (203) 445-1798
***Registrations must be received one week prior to the class to avoid class cancellations. Sign up early!**

Payments

All payments for membership and classes should be made by check, payable to ECC. The ECC also accepts Visa, MasterCard and American Express.

CLASS Cancellations

The ECC reserves the right to cancel any class when the minimum enrollment is not met. Earliest notification will be given and the participants may choose either a full refund or an ECC credit.

- If cancellations are due to inclement weather the ECC does not guarantee make up classes, but will make every effort to schedule a make-up class.
- Register to receive email notifications on class cancellation due to weather @ CTWeather.com listed under Learning Centers
- Channel 12 news – Local
- Call the ECC (203) 459-9700 x 103

CLASS Refunds & Credits

If you are unable to attend a registered class session, you must notify the ECC Program Director in writing. A 10% processing fee will be charged per person. Refunds take a minimum of three to four weeks for reimbursement and will be issued by the ECC. An ECC credit, if issued, is valid for one year from the date of issue. Refunds or ECC credits will be issued based on the date of the cancellation as follows:

- Cancellation before first class: 90% refund or ECC Credit
- Cancellation after first class: 75% ECC credit
- Cancellation after second class: 50% ECC credit
- Cancellation after the third class: No ECC credit or refunds

In cases of medical emergency, a refund will be issued for the remaining balance of class fees when you present a medical certificate or physician's letter to the ECC Program Director. Refunds are not issued for unattended classes.

Membership Information

Contacting the ECC

If you have any questions concerning the ECC please call us direct at (203) 459-9700 where you will reach the ECC automatic attendant. From there you may select from a number of options including:

Rock Climbing Coordinator		Ext.*105
Birthday Party Coordinator		Ext.*123
Program Coordinator		Ext *108
Front Desk	Karen Kachele	Ext 101
Facility Director	Joel Silkoff	Ext 103
Youth & Teen Director	Billy Barrett	Ext 115
Office Manager	Cyndi Blum	Ext 117
Graphic Designer /Marketing	Tina Turechek	Ext *126
Childcare/Preschool Director	Alyson Tyson	Ext *114
NSS Before & After School		(203) 414-6816
Holland Hill Before & After School		(203) 923-3333
ECC Fax		(203) 445 1798
Class Cancellation Updates call		(203) 459-9700 Ext 103

Cancellations will also be announced on Channel 12 & CTWeather.com under learning centers.

Please visit our website for more information on class transfers, donations, volunteering and upcoming special events at the ECC. www.eastoncc.com

Family Membership

In accordance with the ECC mission statement, family membership is now available to residents across the greater Easton community. Specifically, this includes the neighboring towns of Fairfield, Bridgeport, Trumbull, Monroe, Redding and Weston.

This membership pertains to the household and covers all those residing at that address. Family membership in the ECC provides the following benefits:

- Priority registration / enrollment in programs (including waiting lists)
- Discounted rates on all fee based programs and facility rentals
- A $25 gift certificate to be used toward ECC Programs
- A free Parents Night Out for one child
- Discounts on camps, programs & birthday parties at the ECC
- Free member only events

Membership Payments

All payments for membership and classes should be made by check, payable to ECC. The ECC also accepts Visa, MasterCard, and American Express credit cards.

Membership Rates

When registering for an individual membership that is for ages 13 to 17, the ECC is required to have parental consent and a parent signed membership form.

- Senior Citizen Membership - Ages 62+
  $75 per person per year ($65 with auto renewal)
- Individual Membership - Ages 13+
  $100 per person per year ($85 with auto renewal)
- Family Membership*

$250 per family per year ($225 with auto renewal)

*Family Membership Benefits are when you register or renew a family membership you will receive:

Playtots Preschool & Mini Camp

Playtots Preschool

We now offer full time care beyond the preschool day! Care can be provided from 7:30AM-6PM

Playtots Preschool is a state licensed program that offers an excellent early childhood education for children 2 to 5 years old. At Playtots, you'll find a friendly, nurturing and safe environment for your young child. Our program is designed to promote the social, emotional, physical and intellectual development of our students.

Our Program's Focus

- Encourages and supports children's ability to question, think and problem solve
- Involves exploration and creation through hands-on activities
- Differentiates instruction to support children's individual needs
- Uses the features of our modern facility to promote learning through play
- Promotes building peer, family and community relationships

Students also engage in weekly enrichment activities such Art, Music, Creative Movement, Spanish and Physical Education. Developmentally appropriate concepts and activities are created to help engage students and encourage them to explore, understand and make new discoveries. The goal of Playtots teachers, administrators and staff is to instill a love of learning in our students.

Class offerings:

Please inquire for more information

- **2's Classes**: 2, 3 and 5 day options
- **3's Classes:** 3 and 5 day options
- **4's Classes:** 4 and 5 day options
- **Full Day Pre- K**

*Playtots Preschool offers full day care options from 7:30AM–6PM

School operates from mid-September through early June. Limited space is available – Registration is now open for the 2017-2018 school year! To find out more about our highly rated preschool or to schedule a tour:

Check out our website at www.eastoncc.com and click on the Playtots link or Call 203.459.9700 to speak to the Playtots Preschool Director, Alyson Tyson

Parent and Tot Playgroup

This program provides a great way for parents & tots to learn and develop together. Under the guidance and supervision of an experienced Playtots staff member, each one hour class includes a little music, story time, movement, arts & crafts and free play. The program will focus on sensory skills and socialization specific to each age level.

This semi-structured program will offer plenty of free play time in our child safe playroom and our 800 sq. ft. gym. Kids need to wear either slip proof slippers or non-slip socks. Every Parent and Tot program fills up quickly, so please register early to avoid disappointment. You can register Online by clicking on the Playtots link on our website www.eastoncc.com. For more information please contact us at (203)459-9700.

Spring Session

- Fridays/ 9:30–10:30AM/ 5 Sessions/ April 21–May 19/ Members $65/ Non-Members $85

Summer Session

- Fridays/ 9:30–10:30AM/ 5 Sessions/ July 14–Aug 11/ Members $65 / Non-Members $85

Playtots Mini-Camps for Preschoolers

Register your preschool aged child for our Mini-Camp during April vacation and see how much fun they have with their peers! Or, start your summer camp season early with the Playtots Mini-Camp in June. Let your child explore all the fun of camp with sports, music, arts & crafts sessions and outdoor play. Ages: 3, 4, 5 year olds – Child must be fully potty trained.

April Vacation Mini-Camp

April 10–13 Monday-Thursday 9:00am–1:00pm
Members $160 / Non-Members $292

June Mini-Camp

Session 1
June 5–9 Monday-Friday 9:00am–1:00pm
Session 2
June 12–16 Monday-Friday 9:00am–1:00pm
Members $200 per week/ Non-Members $240 per week

Daily rate is $45 per day for members and $55 per day for non-members. Children need to bring their own nut-free snack and lunch.

Summer Camps 2017

2017 Summer Camps

The camps at the ECC are state licensed and are the highest in quality. Our staff has over 30 years of experience in the field. Our staff are all screened and trained so we may provide you with counselors that are highly motivated and professional. Although safety and fun are our main focus, we also present the children with educational events that deal with science, computers, physical education, creative arts, and much more! The camps are open to all of Fairfield County. You do not have to be an Easton resident to attend.

Please note our camp and facility is nut free environment. Please do not send any food that can possibly contain peanuts traces or nuts of any kind. Please help us in an effort to keep all the kids that attend our camp safe.

Little Leaders

Ages 3 & 4
Tuesday, Wednesdays & Thursdays ONLY
Half Day
9AM – 12:00pm
$135 Members / $160 Non-Members
Add lunch for $20 and stay till 12:30

Wanderers

Ages 4–6.5
9AM–4PM full day
$300 Members / $350 Non-Members

Explorer Camp

Ages 6.5–12
9AM–4PM
$300 Members / $350 Non-Members

Community Leadership Club, Lego Engineering, Multi Sports, Basketball, Tennis and More!

See specific camp description for ages, dates, times & fees

The ECC's summer camp program is completely flexible. Your child may choose to participate for just one week or the whole nine weeks of our summer program or any number of weeks in between to suit your own family's summer planning. For working families there is also an early drop-off and late pick-up option for your convenience. We do not accept single day sign ups.

Discounts

The following discounts cannot be combined and do not apply to the CLC camps.

- Early Bird: Mar. 1 - Mar. 31 / $20 off each week of full day camp and $10 off ½ day camps, if registered prior to April 1, 2017. Payment must be paid in full at the time of registration. (Payment must be made in full to receive the Early Bird discount.)
- Sibling Discount: $10 off the second and third child that are registering for the same weeks as first child.
- Frequent Flyer: $25 off each week of full day camps, $10 off each week of half day camp, when you register a child for 7 or more weeks of camp. If you withdraw your child from camp and the number of weeks falls below 7 this discount will be void and the discounted fees will be reapplied.

Registration & Payment

New - Register On-line and save time www.eastoncc.com
A $100 non-refundable fee is required as a deposit for a one week session and a $200 deposit for two or more weeks. You may either send a check payable to the ECC or use your Amex, MASTERCARD or VISA card. Payment in full is due before June 12, 2017. Payment in full is required when registering for additional weeks of camp while camp is in session. You may also register online & by phone with your credit card. Please call the ECC office at (203) 459-9700 and have your AMERICAN EXPRESS, MASTERCARD or VISA CARD ready.

REFUNDS - In the event of cancellation you will be charged the deposit fee for administrative costs ($100 for one week and $200 for multiple weeks). The tuition balance is refundable if your child cannot attend camp and we are informed two weeks before the start of the camp season. Withdrawal requests must be made in writing, No telephone requests will be honored. NO refunds can be made for early departure (e.g. illness, injury or home sickness).

All campers will receive our vital information package and medical form when they send in their registration. The health forms and medications needed during the camp day must be submitted one week prior to the scheduled week they are attending or your child cannot attend camp until it has been received, reviewed and approved by a director.

Summer Camps 2017

Health Information

The Connecticut State Health Code requires that every child must have a current, confidential medical form completed by a physician. This form will be sent upon registration and must be returned by the first day of camp. The form are also available on our website, a physical within the last year will be acceptable. If you child requires medications to be administered during camp hours or has allergies that require medication to be stored on site a medication administration form signed by the doctor and parent is required for us to accept the medication.

If we are not in receipt of completed medical forms and/or medications before your child's first day of camp then the camper will not be permitted to attend the camp.
*Forms may be Faxed to (203)445-1798 or mailed to the ECC located at 364 Sport Hill Rd., Easton CT 06612

Lunch - Lunch is provided for all campers that are here beyond 12noon. Half day campers please pack a snack. We try to meet all special dietary requests and provide alternatives for those who have special dietary needs. Snacks are available in the afternoon at an additional cost. You may also pack a lunch or snack for your child. Please be advised we are a nut free facility and we don't permit any products that may contain traces of nuts in the ingredients. Thank you for your help in keeping the children that attend our camp safe.

Camp ECC 2017 Themed Weeks

June 19–23	Weekly theme = All About Me Week
June 26–30	Weekly theme = No Place Like Space Week
July 5–7	Weekly theme = Holiday Celebration
July 10–14	Weekly theme = Around the World Week
July 17–21	Weekly theme = Hollywood Hero Week
July 24–28	Weekly theme = Mighty Jungle Week
July 31–Aug. 4	Weekly theme = Clowning & Carnival Week
August 7–11	Weekly theme = Water World Week
August 14–18	Weekly theme = Mystery Week
August 21–25	Weekly theme = Survival Week

Early & Late Pick-Up

To help accommodate working parents the ECC offers an early drop-off and late pick-up option. Campers may be dropped off into the care of our expert staff at 7:00AM and picked up anytime up to 6PM. This weekly cost is $50 for early drop off and $50 for late pick-up or $90 for both the early and late options.

Go online for more info about Early & Late Pick-Up!
www.eastoncc.com

The Little Leaders

Ages 3 & 4 - Half Day Only
This group is especially designed to meet the needs of younger children with a half day camp option. Our counselors for this program are fun, energetic, experienced preschool teachers & aides, so the children continue learning and exploring all summer long. Your child will enjoy sports, arts & crafts, water play, story time, music & movement, special events and learn how to share and grow with the other campers. This camp has limited spaces to allow for more individual attention. Sign up early. Please pack a snack – Lunch will be provided.
Half day camp operates 9AM–12PM
Tuesday, Wednesdays & Thursdays

Cost: ONLY. $135 per week Members and $160 per week Non-Members. Lunch will be provided

Code	314310-24	July 11–13
Code	314310-25	July 18–20
Code	314310-26	July 25–27
Code	314310-27	Aug. 1–3
Code	314310-28	August 8–10
Code	314310-29	August 15–17

The Wanderers

Boys and Girls (ages 4-6.5)
The summer Wanderers Camp runs for ten weeks and is designed to provide a summer full of fun activities for young campers who were in Pre K, Kindergarten and First Grade during the 2016-17 school year.
Please pack a snack - Lunch is provided to all campers.
The full day program runs from 9AM until 4PM. Please note that we do not advise Wanderers age campers to participate in the late pick up option as such a long day is difficult for this age group. For more information about The Wanderers Camp visit our website!

Wanderers Camp Dates: Full day camp only

Code	314310-11	June 19 – 23
Code	314310-12	June 26 – 30
Code	314310-13	July 5 – 7 (3 day week pro-rated)
Code	314310-14	July 10 – 14
Code	314310-15	July 17 – 21
Code	314310-16	July 24 - 28
Code	314310-17	July 31 – Aug. 4
Code	314310-18	August 7- 11
Code	314310-19	August 14 - 18
Code	314310-20	August 21 - 25
Full Day	$300 per week Members	

Summer Camps 2017

Cost $350 per week Non-Members
Full day camp operates 9AM - 4PM

Explorer Camp

Boys and Girls (ages 6.5-12) 9AM–4PM
Explorer Camp revolves around a range of fascinating, exciting, and stimulating topics. These topics are especially designed to challenge, absorb, and enrich each camper. The camp is designed for boys and girls Grades 2–8 (ages 6.5–14).
Children will be divided into groups according to age and enrollment.
Explorer's Topics: Acting, Creative Writing, Computers, Team Building, Sports, Media and Video, Creative Arts, Music, Nature and Animals

The success of Explorer Camp is undoubtedly the quality of our teaching staff. All are highly successful young teachers, educators and motivators who are selected from the area's top colleges and universities. They are complemented by our experts and guest speakers during special events.

The philosophy of Explorers Camp is one of experimentation and experience. Children will learn through a complete "hands-on" approach, highlighting exploration and critical analysis.

The learning environment that Explorer Camp creates allows for personal expression and creativity. There are constant opportunities and limitless challenges, all of which take place under the constant guidance of our expert teaching staff who will nurture, enlighten, and motivate your children towards new and interesting goals.

In a typical week of Explorer Camp a child will participate in the creation of film presentations, newspaper articles, computers and other specialty topics. The schedule is flexible and will be altered to accommodate theme days, guests and group presentations.
Explorers Camp Dates: Full day camp only

Code	314320–01	June 19–23
Code	314320–02	June 26–30
Code	314320–03	July 5–7 (3 day week pro-rated)
Code	314320–04	July 10–14
Code	314320–05	July 17–21
Code	314320–06	July 24–28
Code	314320–07	July 31–Aug. 4
Code	314320–08	August 7–11
Code	314320–09	August 14–18
Code	314320–10	August 21–25

Cost: $300 per week Members
$350 per week Non-Members

New
Explore the Beach & More!

Wednesday & Thursday excursions with the Explorers (Campers only)

Beach Trip- Code: 313640-01
June 21 Wed. $15 Members / $20 Non-members

Planetarium Trip- Code: 313640-02
June 29 Thurs. $25 Members / $30 Non-members

No Trip- Code 313640-03
No trip (4th of July week)

Beach Trip- Code: 313640-04
July 12 Wed. $15 Members / $20 Non-members

Movie Trip- Code 313640-05
July 21 Fri. $25 Members/ $30 Non-members

Beach Trip- Code 313640-06
July 26 Wed. $15 Members/ $20 Non-members

Beach Trip- Code 313640-07
August 2 Wed. $15 Members/ $20 Non-members

Maritime Aquarium Trip- Code: 313640-08
August 9 $30 Members / $35 Non-members

Mystery Beach Trip- Code: 313640-09
August 16 $15 Members / $20 Non-members

Discovery Labyrinth & Monkey Grove Trip-Code: 313640-10
August 24 $35 Members / $40 Non-members

Your child will travel to Fairfield beach or another local venue every Wednesday/ Thursday (Weather Permitting). The Bus will leave the ECC at approximately 9:15am and return just in time for lunch on most trips. Our counselors will keep a watchful eye on the children as they engage in swimming, beach sports and games while enjoying the sun. Please make sure they have applied plenty of Sun Block at home to
protect them from sunburn. Our counselors are not allowed to apply this during camp so please make sure they are
protected. If you prefer your child to stay at the ECC, than we will have other activities facilitated by our counselors that will be run onsite to entertain them until the other group returns. (The ECC must meet the minimum number of sign-ups necessary to run the trips. Please register in advance.)

Summer Camps 2017

Transfers from half day camps

We offer transfers into our full day camps after Basketball, Wrestling or Legos or any half day camp for an additional fee of $100 for members and $130 for Non-members per week. (Limited spaces)

Code 314890-05 July 17 – 21 Basketball
Code 314890-06 July 24 – 28 Tennis
Code 314890-07 July 31 – Aug. 4 Basketball
Code 314890-08 Aug. 7 -11 Tennis
Code 314890-09 Aug. 14 -18 Lego Camp (AM class to ECC)
Code 314890-10 Aug. 14 -18 Lego Camp (ECC to PM class)

ECC Multi-Sports Camp

Ages 7 -11 (Lunch is included)
Code 311880-01 July 10 – July 14
Cost: $300 per session Members
$350 per session Non Members

During the course of a week at an ECC Multi-Sport camp, the campers will experience a variety of different sports. These include individual sports (Rock climbing), team sports like Basketball or Ultimate Frisbee and even a range of international sports that you may never have attempted before like Cricket and Rugby. Please note this camp runs 9AM-4PM Monday – Friday

New Marcy's Tennis Academy

Ages 4–12 (Lunch is included)
Code 314040-01 July 24–28
Code 314040-02 Aug. 7–11
Cost: $260 per week Members
$280 per week Non Members

Please note this camp runs 9AM–12:30PM Monday–Friday. Please bring your own junior tennis racquet or junior racquets are available to purchase through Marcy's Tennis Academy for $35 per racquet, 23 inch or 25 inch options.

To pre-order a racquet, please contact Marcy at 203-521-2663
Website: www.marcystennis.com
Email: mtatennis@att.net
Orders placed prior to July 17 will ensure delivery for the first day of tennis camp.

MTA gives your child the correct foundation to enjoy tennis for life. Marcy's Tennis Academy introduces the fundamentals of tennis to children using games and exercises that build confidence. We emphasize fun, not competitive stress, with every child developing racquet skills, focus, agility and, most importantly, sportsmanship. No matter the skill level of your child, he or she will learn the correct way to hit shots, move on the court and observe the rules of the game. The children also get an hour of physical and mental exercise as they learn the sport of tennis.

Students should bring their own junior tennis racket or they may pre-purchase a Junior HEAD tennis racket from MTA for $35. All players will receive a MTA t-shirt & a progress report at the end of the session. Learn tennis, love tennis!

ECC Tennis Camp takes place on the ECC's air conditioned indoor court and is open to boys and girls ages 4–12.

Skill Development Basketball Camp with Tom Betzig

Code 311080-01 Ages 7-13
July 17-21 9AM – 1PM (Lunch is included)
Members $185 / Non-members $220
Players will work on the following skills:

- ball handling & dribbling
- passing
- one on one moves
- rebounding
- defense
- shooting
- team play

Summer Camps 2017

Basketball Training with Matt Whalen B-Ball for Beginners

Code 311080-03 Ages 5–7
July 31–Aug. 4 9AM–11:30AM
Members $160/ Non-members $180
FUNdamentals of basketball will be taught in an enjoyable format that promotes physical activity and the introduction of basketball. Drills will be age appropriate and build skills at a beginner's level. Pack a snack-Lunch not included.

The Well Rounded Player Clinic

Code 311080-04 Ages 7–10
July 31 – Aug. 4 9:00AM - 1:00PM (Lunch included)
Members $185 / Non-members $220
Players who want and need to learn more of the total game concept will receive instruction to prepare them for the next level. Positions will be defined for players in order for them to better understand offensive and defensive schemes. Both drills and games will be used to teach these concepts throughout the week.

Matt Whelan's Basketball Camp focuses on sound fundamentals and teaching the essentials of becoming a standout basketball player. The camp will provide a solid foundation for beginners as well as a very strong challenge for advanced players. An energetic and experienced staff will work with players in the fundamental areas of ball handling, passing, footwork, defense, shooting and rebounding. We will build on those skills with the inclusion of team concepts such as screening, pick & roll offense, moving without the ball and spacing the floor. We also conduct shooting contests, free throw contests, team games, and one-on-one championships.
Our teaching emphasis is bigger than basketball. We teach kids to appreciate the values of team sports and how to incorporate them into real life situations, the dedication and hard work it takes to become successful along with the characteristics of a being a leader.

Campers can transfer to our main camp for the remainder of the day for an additional $100 for members and $130 for Non-members per week.

Jedi Engineering using LEGO® with Play-Well

Code 315480-01 Ages 5–7
Aug. 14–18 9:00–12:00 PM
Members $195 per person/ Non-Members $220 per person
Extend the day by adding lunch $30
(Lunch Code: 315480-01)/week-Pick up 12:30pm
The Force Awakens in this introductory engineering course for young Jedi! Explore engineering principles by designing and building projects such as LEGO® X-Wings, R2 Units, Energy Catapults, Defense Turrets, and Settlements from a galaxy far, far away. Create motorized and architectural projects with imagination and engineering to defeat the Empire!

Jedi Master Engineering using LEGO®

Code 315480-02 Ages 8–10
Aug. 14–18 1:00–4:00 PM
Members $195 per person / Non-Members $220 per person
The Force Awakens in this advanced engineering course for young Jedi! Discover key engineering concepts such as gear trains, worm drives, pneumatics, and eccentric motion. Build LEGO X-Wings, AT-AT walkers, Pod Racers, Star Destroyers, Cloud Cities, Settlements, Fortresses, and other complex machines and structures from a galaxy far, far away.

Visit Our Website for a Day by Day Schedule
www.Eastoncc.com

Summer Camps 2017

Community Leadership Club

(Camp discounts don't apply to this club)
Dates: June 19th – August 25th
Registration begins March 1, 2017
Ages 10-15 (Limited spaces)
Fees $340 Members/ $360 Non-members per person/ per week (No refunds)
Time: 9:00am-4:00pm (start or end time may differ on some field trip days)

Join the CLC and be a part of a rewarding summer camp program for middle school aged students. The program is led by an experienced mature adult staff with an enthusiasm and dedication to youth. This ten week experience will feature a wide variety of exciting trips, games, teambuilding, skill development, and meaningful community service projects.

Reminders to all guardians and campers:
ECC field trip permission slips must be signed and returned before the day of the trip. Also, some locations may require an additional permission slip to be signed. Both forms need to be signed and submitted by parents/ guardians before a camper is allowed on the trip.

Campers are asked to come to camp each day and actively participate in the community service project to be a part of the big trip reward at the end of the week. I will provide you a weekly itinerary at the beginning of each week so you will know what to expect each day of camp.

Campers should pack a lunch each day with the exception of Monday, the ECC will provide lunch. Campers are welcome to bring money for trip days to purchase snacks and souvenirs. Each camper is responsible for his/her own money and any personal items and devices that are brought to camp.

Contact Youth and Teen Director Billy Barrett at (203) 459-9700 or at billy@eastoncc.com with any questions or concerns.

Check below to see the weekly structure of the program and some highlights of weekly themes and activities!
Mondays- Team Building, Extreme Sports and Challenges on location at the ECC
Tuesdays- Local Field Trip
Wednesdays- Beach Day
Thursdays- Community Service Project/ Field Day
Fridays- Big Trip/ Reward

CLC Trip Schedule

- Code 32433–01 - June 19–23

Tuesday- Medieval Times
Friday- Brownstone

- Code 324330–02 - June 26–30

Tuesday- Connecticut Science Center
Friday- Extreme Paintball

- Code 324330–03 - July 5–7

Friday- On Track Karting

- Code 324330–04 - July 10–14

Tuesday- Splash Down
Friday- Farmington River Tubing

- Code 324330–05 - July 17–21

Tuesday – Bridgeport Bluefish Game
Friday- Dave & Busters

- Code 324330–06 - July 24–28

Tuesday- Rye Play land
Friday- Six Flags

- Code 324330–07 - July 31–August 4

Tuesday- Fire & Ice
Friday- Sky Zone Trampoline Park

- Code 324330–08 - August7– August 11

Tuesday- Shelton Sports Center
Friday- Lake Compounce

- Code 324330–09 - August 14–18

Tuesday- New Roc Cityt
Friday- Beast Tour

- Code 324330–10 - August 21–25

Tuesday- Splash Down
Friday- Brownstone

All trips and projects are subject to change
Structure is subject to change due to weather and other issues out of our hands at the discretion of the Program Director.

Visit https://webtrac.eastoncc.com to register online!

KIDS FIRST
PEDIATRIC DENTISTRY
FIRST IMPRESSIONS
ORTHODONTICS

Call us!
203-255-6851

and Visit www.kidsFirstdentistry.com

FAIRFIELD • NORWALK • MONROE

WE want to SEE YOU!

COME SEE US FOR:

COURTESY EXAM FOR
little ones 0 - 24 months

COMPLEMENTARY ORTHODONTIC
EXAM FOR kids and adults

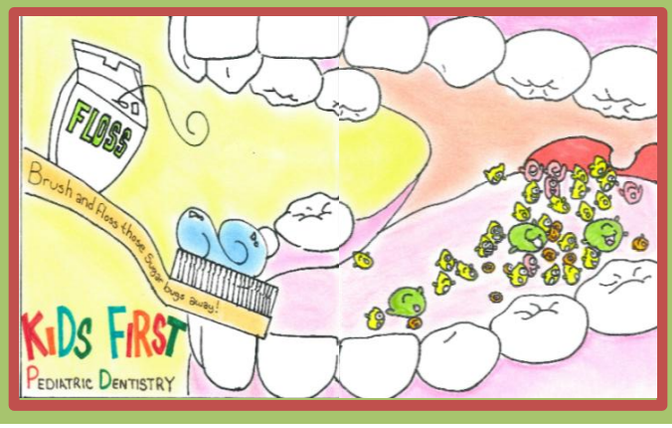

Sport Hill Farm

Fresh Picked, Organic & Sustainably Grown Produce.

½ mile north of Silverman's Farm

MARKET OPENED TO THE PUBLIC MAY-DECEMBER.

CSA PROGRAM/CROP CASH PROGRAM
SUMMER FARM CAMP/ LOCAVORE LUNCHEONS-Vegetarian
EDUCATIONAL EVENTS FOR ALL AGES/BAKED GOODS/FRESH EGGS/HONEY

596 Sport Hill Road ~ Easton, CT

(203)268-3137

Connect on Twitter~ farmgal596 or Facebook: Sport Hill Farm LLC

Teen Center

Teen Center Membership

The ECC offers FREE Membership to all teens residing in Easton (Middle School & High School). Each student wishing to become a member must complete a membership form and agree to abide by the rules governing such membership including the ECC Code of Conduct.

ECC 'Code of Conduct'

- Members and parents are required to sign the 'Code of Conduct' and liability waiver.
- Membership allows free access to the ECC Teen Center and use of all equipment during designated hours.
- Teen members are allowed one guest per visit.
- There may be a small cover charge for some special events. Such charges will be kept to a minimum and should not exceed $10.00 per participant. A surcharge may be applied to guests.
- Programs/events may be offered that are age specific and thus restricted to members to whom these pertain (eg; Middle School Dances, Acoustic Café and Band Nights).
- High School students utilizing the gym during designated times and must become a Teen Center Member; forms are available at the front desk or online www.eastoncc.com.

Teen Center Hours:

Spring Hours
March - June

July & August
*Saturday – closed

Friday Night's 6-9PM Middle School Nights

*The Teen Center will be closed on Saturdays for the month of August.

The ECC Teen Center has been designed to provide a safe, fun environment where our members and their guests, grades 6-12, can relax and enjoy the many features we have to offer. This commitment is reflected in the design of the 3500 square foot teen center complete with a state of the art surround sound system, juice/coffee bar, snow cone machine, waffle makers, a wide variety of game tables, video games, arcade games, large projection screen and a lounge area to relax and enjoy.

The Teen Center programs include, but are not limited to, dances, band nights, comedy evenings, movie nights and special events.

During the designated times, the Teen Center is a space to relax, utilize the equipment and enjoy the company of friends free of charge. For the most part, the Teen Center is open for your use free of charge during Teen Center hours. Friday and Saturday nights may have designated special events where a small cover charge may be involved. Due to the age range of our members we may need to make some of these events specific to certain groups. This will be clearly stated in the program description. Please refer to our specific Middle and High School Hours on Friday and Saturday nights respectively.

During regular hours of operation, members and their guests will be permitted to come and go at will. The exception will be for some special events where a 'closed door' policy may be adopted. A 'closed door' policy does not allow for departure and re-entry after initial admission.

Parents - the teen center will always be fully supervised by our professional staff. Each of the staff has been hand-

Teen Center

picked for their abilities and experience working with the age group the facility serves. Background checks will be conducted for all staff employed at the ECC. All reasonable efforts will be made to help make your child's visit to the Teen Center an enjoyable one.

Teen Center 2017 Spring Events

•March 10th – Middle School Night
•March 25th – Blue Man Group Trip
•April 10th – April 13th – April CLC Vacation Camp Trips
•April 22nd – Extreme Paintball Trip
•May 5th – Middle School Night Raffle
•May 10th – After School Program Open House
•May 12th – 5th Grade Activity Night
•June 3rd – Brownstone Park Trip
All events are subject to change, stay tuned for updates on times and specific information for each event.
•It is possible to register for all Trips through our online registration system. It can be accessed at https://webtrac.eastoncc.com.

Teen Center is on Facebook and Instagram!!!

•Be sure to check us out for all updates and special events. Search "Easton Teen Center" and you will find us. Shoot us a friend request and you will always have a place to turn for fun times throughout the year.
•Follow ecc_teencenter on Instagram for all latest updates on trips and events!

Teen Committee

Make a difference and join the ECC Youth Action Committee. Meetings will be every Thursday from 3:45 pm-4:45pm. This is a great way to help your community by performing multiple community service projects throughout the year. Meet with your friends and assist in the planning of programs, special events, dances and much more! The only limit is your imagination and creativity! Not only will this committee be great for your resume, it will be fun and allow you to take control of the programs and activities for you and your friends!

For more information contact the Youth and Teen Director, Billy Barrett at 203-459-9700 ext 115 or billy@eastoncc.com.

High School Open Gym

Days/Times: Monday-Friday 2:30-3:30pm
Open Gym will not be offered during summer hours.

Fee free (Participants must be registered as a teen center member and attend Joel Barlow)

This gym time is set aside after school for high school students to come in and utilize our gym facility for basketball, soccer and other gym activities.

Visit our website at www.eastoncc.com Check the Teen Center page eccteencenter.com page for accurate and up to date news. Our Facebook page is sure to have all of the latest programs and events, and will give us a chance to hear opinions from our patrons as well.

Visit www.eastoncc.com for more info!

Youth Sports & Enrichment

Create-A-class

Can't find the right class at the right time? Try ECC Create-A -Class! The ECC will set up a class just for you and your friends and customize it to fit your schedule. All you need is a minimum of 6 or more participants and a few choices of when you can attend and we will line up the coach or instructor to suit your needs. Pricing is approximately $15-18 per person per class depending on the instructor and length of class.

Youth Sports

Lacrosse Training

• Code 211351–01 /Ages 6–10/ Tuesday/ 5:00–5:45PM/ May 2–May 30/ 5 weeks/ Members $65 per person/ Non-Members $85 per person

Whether you are just picking up a stick for the first time or you are a lacrosse veteran this course is for you. Learn how to play defense, shoot faster, and move on and off the ball. Practice the basics of throwing, catching, and cradling while you learn the theory of the sport. This clinic and play style of instruction will apply what the player learns and reinforce it to be used in game situations.

Please bring helmets, sticks, and gloves.

Floor Hockey

• Code 211360–01/ 6–9 years old/ Tuesday /6:00–6:45 PM / 5 Sessions / May 2–May 30 / Members $75 / Non-Members $95

Multi Sports

• Code 211340–05 / Ages 5–7/ Boys & Girls/ Wednesday /5:00–5:45 PM/ 5 Sessions/ Apr. 27–June 1 / Members $75/ Non-Members $95

Let your child explore the wonderful world of sports. This class will take your child through many different sports to give your child an introduction to soccer, basketball, lacrosse and baseball. Our coach's fun interactive style of coaching helps the players understand the sport and improve on balance and coordination while learning the game.

Children's Indoor Soccer

Session 1

• Code 211030–01/ Ages 3–4.5/ Boys & Girls/ Wednesday/ 1–1:45AM/ 5 Sessions/ May 3–31/ Members $75/ Non-Members $90

• Code 211030–01/ Ages 5–7/ Boys & Girls/ Wednesday/ 4:00–4:45PM/ 5 Sessions/ May 3–31/ Members $75 / Non-Members $90

Basketball Instruction with Coach Billy

• Code 211080–01/Age 5–7/Boys & Girls/ Wednesday/ 4:00–4:45PM/ 5 Sessions/ May 3–31/ Members $75/ Non-Members $95

• Code 211080-02 /Age 8-10 /Boys & Girls/ Wednesday / 5:00 - 5:45PM / 5 Sessions / May 3 - 31 / Members $75 / Non-Members $95

The ECC offers the most comprehensive, fun, and exciting basketball program to the area.

This class will provide every child with the skills that will help them develop an appreciation and enjoyment of the game. Each player will be given individual attention.

Each session includes instruction, game play, contests and educational disciplines.

Indoor Tee-Ball

• Code 211650-01/ 4–6 years old/ Boys & Girls/ Thursday / 4:00–4:45PM/ 5 Sessions/ May –June 1/ Members $75/ Non-Members $95 Bring a glove!

Indoor Baseball

• Code 211650–01/ 5-8 years old/ Boys & Girls/ Thursday/ 5:00–5:45PM/ 5 Sessions/ May 4–June 1/ Members $75/ Non-Members $95

For the players that have taken the tee-ball class or are ready to hit a pitched ball. We will reinforce the basic fundamentals such as throwing, catching, hitting and base running. Then move on to the proper way to tag a player out, relay throws, taking extra bases and advanced hitting techniques. We also have a main focus on teamwork and sportsmanship.

Rock Climbing Class

• Code 201510–03- Ages 7–12
Fri/ 4–4:45 p.m./ 4 sessions/ May 5–May 26
Members $95 Non-Members $100

Let the ECC staff give you a boost in your climbing skills. Attend this weekly class and have fun working on bouldering, climbing and climbing challenges. Participants will keep weekly progress journals and create plans for improvement as well as develop fundamental rock climbing skills. It is a great workout while learning to conquer Mount ECC!

Archery Instruction at Robin Hood's Range

• Code 201180–01/ Ages 7 and up/ Co-ed/ Monday/ 5:00–5:45 PM/ 5 sessions/ May 1–June 5/ Members $90 per person/ Non-Members $160 per person

Private group lessons available upon request

Come to the ECC and sharpen your skills on our archery range. Learn some of the basics in our instructional class.

Youth Sports & Enrichment

Flag Football League

• Code 111371–01/ Ages 10–13/ Co-ed/ Mondays/ 4:00–5:00 PM/ 8 weeks/ April 17–June 12/ Members $75 per person/ Non-Members $95 per person. (No class 5/29)

Come down and score a touchdown. Show off your skills throwing, running and catching while the ECC staff ensures safe and fair play. Good sportsmanship & teamwork are emphasized during the games.

ECC Dodgeball League

• Code 221550–01/ Ages 10–13/ Co-ed/ Mondays/ 5:00–6:00 PM/ 8 weeks/ April 17–June 12/ Members $75 per person/ Non-Members $90 per person. (No class 5/29)

Welcome to the world of Dodgeball. This is a fast pace game and is played with soft foam balls and two opposing teams that are trying to eliminate the other players while avoiding being hit themselves. If a ball is caught than a team member is allowed back in the game and the person who threw it is out. Once a team has been totally eliminated the round has ended and best out of three rounds wins. Register early, limited spaces. Sign up individually or as a team.

Knocker Soccer

• Code 221550–02/ Ages 10–13/ Co-ed/ Tuesday/ 5:00–6:00 PM/ 8 weeks/ April 18–June 6/ Members $75 per person/ Non-Members $90 per person.

Try one of the safest contact sports that is sweeping the nation. Players strap inside a giant inflatable ball protecting them from head to knees but leaving legs free to run jump flip and roll and bump their friend to get to the ball. Sure to provide endless fun, laughs and exercise.

GaGa Ball

• Code 211373–01/ Ages 9–13/ Wednesday/ 6:00–6:45 PM/ 5 sessions/ May 3–31/ Members $75/ Non-Members $95

Gaga is a fast paced, high energy sport played in an octagonal pit. The more players the better! Dubbed a kinder gentler version of dodge ball, the game is played with a soft foam ball, and combines the skills of dodging, striking, running, and jumping, while trying to hit opponents with a ball below the knees. Players need to keep moving to avoid getting hit by the ball. Fun and easy, everyone gets a serious workout.

Skate Boarding 101

• Code 221590–01/ Ages 8–13/ Wednesday/ 6:00–6:45 PM/ 5 sessions/ May 3–31/ Members $75/ Non-Members $95

This class will show the rider how to ride a skateboard. Starting with the basics learn the art of riding and balancing on the board.

ECC Wiffleball League

• Code 201690–01/ Ages 9–13/ Co-ed/ Thursday/ 6:00–6:50 PM/ 6 weeks/ May 4–June 8 / Members $65 per person/ Non-Members $85 per person.

Join in the fun at the ECC. This new Wiffleball league is the perfect way to get family and friends together for non-stop action.

Youth Enrichment

Intro to Cartooning and Art Illustration

• Code 201180–01/ Ages 8 and 15/ Co-ed/ Monday/ 5:30–6:15 PM/ 5 sessions/ May 1–June 5/ Members $75 per person/ Non-Members $95 per person

This class will prepare young aspiring artists to learn the language of art and illustration.

Break Dancing Class

• Code 221080–01/ Ages 6 and up/ Friday/ 4:00–5:00 PM/ 5 sessions/ May 5–June 2/ Members $75/ Non-Members $95

Project Runway

• Code 212620–01/ Ages 10 and up/ Thursday/ 4:15–5:15 PM/ 5 sessions/ May 4–June 1/ Members $100/ Non-Members $120

Children will design an outfit from a mystery material supplied the first day of class. Then they will learn to use the sewing machine to make it. The last class will end with a fashion show for parents.

Junior Badminton Program

Spring sessions

• Code 221240–01/ Juniors Ages 9–18/ Monday/ 6:00–8:00PM/ 10 sessions/ April 17–June 26/ Members $125/ Non-Members $155(No class 5/29)

Summer sessions

• Code 321240–01/ Juniors Ages 9–18/ Monday/ 6:00–8:00PM/ 8 sessions/ July 10–Aug. 28/ Members $100/ Non-Members $125

Visit the ECC website for class descriptions and instructor bios!

Adult Sports & Leagues

Adult Sports

Spring Session

Badminton

• Adult- Code 231240–02-Ages 18+
Mon/ 7:30–9:30 p.m./ 10 sessions/ Apr 17–Jun 26
Members $125 Non-Members $155/ No Class May 29

Summer session

Badminton

• Adult - Code 331240-02 - Ages 18+
Mon / 7:30-9:30 p.m. / 8 sessions / Jul 10 - Aug 28
Members $100 Non-Members $125 / No Class Jul 4

Adult Sports Leagues

Men's Basketball

• 18yr. and older/ games scheduled on Tuesdays between 7–10PM/ 10 games

Starts March 14 for spring and July 11 for summer session Full team $800/ $850 if paid after second game (roster of 7–10 players)

Think you have skills on the court? Sign up a team in one of Fairfield County's most competitive basketball leagues. Display your talents in our fast paced league.

Single players can be placed on a team if space is available or enough single players show interest.

Women's Basketball

• Code 331082–01/ 16 and up/ Thursday/ 7-10PM/ 10 games/ Starts in April for Spring and July 13 for Summer session/ Full Team $750/ $800 if paid after second game (roster of 7–10 players)

Come and join the fast paced action in our women's basketball league. Our official referees will ensure fair play in this competitive league. Limited spaces so register early. Single players can be placed on a team if space is available or enough single players show interest.

Adult Enrichment Cooking Classes

Pasta Making Workshop

• Code 232530–01-Ages 12+
Sat/ 2-3:30 p.m./ 1 sessions/ April 29
Members $40 Non-Members $50

Chef Raques graduated with highest honors from the culinary program at the Institute of Culinary Education after completing her externship at Le Bernardin in NYC. In 2009, Chef Raquel created A Pinch of Salt, LLC offering hands-on cooking instruction focusing on the preparation of healthy, gourmet, yet practical and inexpensive meals. Chef Raquel doesn't just teach recipes, instead the focus is on techniques. Chef Raquel wants participants to be able to apply what they have learned in their own kitchens. Chef Raquel is passionate about educating people of all ages about the importance of healthy cooking, understanding nutritional information, strectching food dollars, utilizing farmers' markets and community gardens and making healthy eating a lifestyle while staying on budget.

Dog Obedience

Puppy Kindergarten

• Code 205840-01 - Ages 16+
Tue / 6:15-7:15 p.m. / 6 sessions / May 2–Jun 6
Members $120 Non-Members $145

Summer class

• Code 305840-01 / Beginner/ Tuesday/ 6:15–7:15 PM / 6 sessions/ July 11–Aug. 15/
Members $120 / Non-Members $145 / Jason Hofmann

Adult Dog Obedience

• Code 205840-02 - Ages 16+
Tue / 7:15-8:15 p.m. / 6 sessions / May 2–Jun 6
Members $120 Non-Members $145

Summer class

• Code 305840-02 / Advanced / Tuesday / 7:15 - 8:15 PM / 6 sessions / July 11 – Aug. 15 / Members $120 / Non-Members $145 / Jason Hofmann

Dogs must be at least 12 weeks old and have had their rabies vaccination. Puppies generally get a series of distemper vaccinations at 8 weeks, 12 weeks, 16 weeks and sometimes 18 weeks.Puppies should have had at least 2 of the DHL2PP distemper vaccinations before starting class.

Fitness Center

Fitness Center

Why drive so far to get a great work out? The ECC has what you need to get in shape. Choose from one of the new aerobic classes or do it yourself in our new fitness center with state of the art cardio and strength training equipment.

Spring Hours:	Mon.–Friday	7:00AM–9:00PM
March - June	Saturdays	8:00AM–6:00PM
	Sundays	11:00AM–4:00PM
Summer Hours:	Mon.–Friday	7:30AM–9:00PM
July & August	Saturdays	9:00AM-5:00PM
	Sundays	11:00AM–3:00PM

(Closed Sundays in August)

- Membership required to use fitness center
- Orientations are offered for members that need to be shown the correct way to use equipment and last about 20 minutes.
- Personal Trainers are also available upon request at a cost of $70 per hour.
- You must be 16 years of age or older to use fitness center. (14 & 15 years old require a doctors release)

To make an appointment or questions please call (203) 459-9700

Group Fitness Training with Aida

- Code 237000–02/ Co-ed/ Members $140 per hour ($35 per person/ 4 participants)/ Aida Fedorko
- Code 237000–03/ Co-ed/ Members $80 per hour ($40 per person/ 2 participants)/ Aida Fedorko

Get up to 4 people together and create your own fitness class with personal attention from Aida. Need flexible times and want to target specific areas on your body, than let Aida show you the way to the new you. Aida will help you and your friends find a workout schedule that will lead to a healthy lifestyle. Once your group is registered, Aida will schedule your group training.

*Sign up for 2 or more full sessions of fitness classes and receive a $10 discount on each class(discount does not apply to prorated classes)

Adult Fitness

Zumba

- Code 239060–01-Ages 18+

Thu/ 6–6:50 p.m./ 10 sessions/ Apr 20–Jun 22
Members $150 Non-Members $180

Summer session

- Code 339060–01-Ages 18+

Thu/ 6–6:50 p.m./ 8 sessions/ Jul 6–Aug 24
Members $120 Non-Members $145

Body Sculpting

- Code 239060–06-Ages 18+

Tue/ 6–6:50 p.m./ 10 sessions/ Apr 18–Jun 20
Members $150 Non-Members $180/ No Class Jun 14

Summer session

- Code 339060–03-Ages 18+

Tue/ 6–6:50 p.m./ 8 sessions/ Jul 11–Aug 29
Members $120 Non-Members $145

Hatha Yoga

Beginner & Intermediate Yoga

- Code 249160–03-Ages 18+

Tues/ 7–8:10 p.m./ 10 sessions/ Apr 18–Jun 27
(No Class May 9th)
Members $150 Non-Members $180

Saturday Yoga

- Code 249160–05-Ages 18+

Sat/ 10–11:10 a.m./ 10 sessions/ Apr 15–July 1
Members $125 Non-Members $150/ No Class May 13 & 27

Summer session
Beginner & Intermediate Yoga

- Code 349160–03-Ages 18+

Tue/ 7–8:10 p.m./ 8 sessions/ Jul 11–Aug 29
Members $125 Non-Members $150

Saturday Yoga

- Code 349160–05-Ages 18+

Sat/ 10–11 a.m./ 8 sessions/ Jul 8–Aug 26
Members $100 Non-Members $125

Pilates (All Levels)

- Code 239160-05 / Co-ed / Saturday / 11:20AM-12:30pm / April 15 – July 1 / 10 sessions / Members $125 / Non-members $150 (No class 5/13 & 5/27)

Summer session

- Code 339160-05 / Co-ed / Saturday / 11:20AM-12:30pm / July 11 – Aug. 29 / 8 sessions / Members $100 / Non-members $125

Energize, strengthen and tone your physique in this mind body class which utilizes classical Pilates exercises as well as a mix of modern body resistance techniques. Class focuses on lengthening and stretching muscles while building strong balance, good posture, core strength and proper alignment for overall health and wellbeing. All levels are welcome.

Visit https://webtrac.eastoncc.com
to register online!

Rock Climbing

Indoor Rock Climbing at Mt. ECC

The wall is over 700 square feet of challenging climbing routes incorporating beginner, intermediate and the more advanced climbs. Mt. ECC uses auto belays. Four climbers may climb at the same time without need for a person to belay each climber. Our experienced and certified staff is committed to making your climbing experience an enjoyable one in a safe supportive environment.

Rock climbing birthday parties are also available upon request.

Group Climbing & Teambuilding Sessions

Corporate, school and scout groups welcome / 6 yr and up / Co-ed / $35 per person for 2 hr. session

*Reservations must be made at least 2 weeks prior to date of session. Special private group sessions available at alternate times upon request

These sessions are designed to create group interaction in a structured and fun climbing session. Initiative games on the climbing wall, group team building and trust games will be facilitated by ECC instructors. These sessions are NOT open climbing periods but rather a structured group oriented activity that includes climbing.

Earn a merit badge at the ECC

Attention Scout Leaders!!! Bring in your Girl Scout or Boy Scout group in and let our staff help facilitate the session.

- •Team Building
- •Archery
- •Cooking / Baking
- •Martial Arts
- •Dance instruction /Parties
- •Sports
- •Rock climbing
- •Craft sessions
- •Sleepovers
- •Holiday/ Party Celebrations

We have professional instructors and a beautiful facility to host your next event or merit badge earning session. Scout leaders interested in setting up a merit badge session please contact Joel Silkoff. (203)459-9700 x 103

To Request a Climb Time

1. Call (203) 459-9700 Dial *105 (reservations must be made 24 hours in advance to schedule a climbing instructor).
2. Have waivers signed in advance by parent or guardian - download from our website: www.eastoncc.com
3. Climbers must be 6 years of age or older and in good health.
4. Deposit is required 24 hours before climb.
5. A $25 fee will be charge for cancelled climbs without 24 hours notice.
6. A minimum of 3 climbers is required to set up a climb session or then cost of additional climbers will be added, at the rate dependent on your membership status.
7. Climbers must wear shoes or sneakers on to climb the wall. Participants wearing flip-flops, sandals, and crocks will be excluded from climbing due to safety precautions. Barefoot climbing is not permitted.

Open Climb Rates-All climbs includes all necessary equipment and instructor.

	Kids under 16 yr. old	**Adults 16 yr. and older**
*Members	$12.00 per hour	$16.00 per hour
Non-Members	$17.00 per hour	$22.00 per hour

* Family membership is required for the member rate.

Family and Friends Climbing Special

Reserve 4 consecutive climbs and receive one free climb. This is a great opportunity to enjoy multiple climbs and monitor progress as your skill and ability grows.
Join us on specially scheduled Open Climb Nights. Children and adults are welcome. Please call in advance to reserve a spot.

Rock Climbing Class

- Code 201510–03-Ages 7–12

Fri/ 4–4:45 p.m./ 4 sessions/ May 5–May 26
Members $90 Non-Members $100
Let the ECC staff give you a boost in your climbing skills. Attend this weekly class and have fun working on bouldering, climbing and climbing challenges. Participants will keep weekly progress journals and create plans for improvement as well as develop fundamental rock climbing skills. It is a great workout while learning to conquer Mount ECC!

Birthday Parties

NUT FREE

The ECC is a great venue for your next birthday party. Bookings are taken on a first-come, first serve basis. Parties usually last for one hour of activities or games and 30 minutes for food and cake. Let ECC's expert staff help you organize and host your party for you!

Basic Party Plan

- Room Rental (1.5 Hours)
- Ecc Party Host
- Coach/ Instuctor
- Up to 12 Party Guests

($10 for each additional child)

Party Additions

For an additional price some additions include:

- Pizza
- Ice Cream Cake
- Paper
- And More...

Party Themes

- Rock Climbing
- Archery (9 child max)
- Sports
- Karaoke
- Super Slide
- Dancing
- Little Princess
- Baking/ Cooking
- And More...

Destination Parties

Climb aboard the ECC Van and let the ECC Staff take your children safely to the destination of your choice. This type of party is perfect for adventurous teens and can be customized to your liking. Call for a quote 203. 459.9700 or visit our website for more information!

- Go Karting
- Paintball
- Dave & Busters

Fill Out A Party Request Form

and get the *Party Started!*

www.Eastoncc.com/programs/birthday-parties

For more information visit our website www.eastoncc.com

If you have any questions contact Sarah Gonzalez via email Sarah.Gonzalez@eastoncc.com

Easton Community Center

ASK ABOUT OUR

Facility Rentals

The ECC Gym is available for team practice rentals & corporate teambuilding sessions. Our Teen Center with a state of the art audio/ visual system is available for Family parties, Sweet 16 parties, Bar. Bat Mitzvahs, fundraising events and all other celebrations.

For more information or to book a party, please contact the ECC at 203.459.9700

Check out our Teen Center !

Vacation Camp

Vacation Camp

The ECC now offers a holiday camp program. This program is designed for parents that need to work when their children have the day off of school. Lunch is included. Also, please send with at least one nut-free snack for your child each day.If this is your first time registering and your child takes medication, please call the ECC at (203)459–9700.Health Forms are needed to attend any of our camps! Forms will become available after registration.Please be advised our facility is a nut free environment. Children cannot bring any food that may contain traces of nuts in them. Thank you for helping us keep all the kids at the ECC safe. If your registering for vacation day camp and your child takes medication, please call the ECC at (203)459–9700. After payment, the necessary forms will come available to print.Forms required prior to your child attending camp are:* Health Assessment Record form- Connecticut law requires a current, confidential medical form completed by a physician. A copy of a school medical form/health assessment or any physical that is dated within the last two years is acceptable as long as we also receive a copy of immunizations with dates for our medical records.* Authorization for the Administration of Medication by School, Child Care, and Youth Camp Personnel form- If medication needs to be administered to a camper during the day, please complete one "Authorization for the Administration of Medication" form per medication, and submit to our office.* Emergency Contacts & Authorization for Camper Pick-up form* Global Waiver Agreement form* Action Plan for Allergies if Anaphylactic/Care Plan Form for AsthmaThese forms must be sumbitted to ECC by the Friday prior to your child attending camp. If we are not in receipt of completed, current medical forms, per state licensing, your child will not be able to attend the camp. Forms are available online at http://www.eastoncc.info/forms and can be submitted by mail, fax to (203)445–1798, or by email to k.kachele@eastoncc.com. Lunch is included. Also, please send with at least one nut-free snack for your child each day.

Vacation Camp-Spring

- April 11 Vacation Camp-Code 214751–01-Ages 5–13

Tue/ 8 a.m.–6 p.m./ 1 session
Members $60 Non-Members $75

- April 12 Vacation Camp-Code 214751–02-Ages 5-13

Wed/ 8 a.m.–6 p.m./ 1 session
Members $60 Non-Members $75

- April 13 Vacation Camp-Code 214751-03–Ages 5–13

Thu/ 8 a.m.–6 p.m./ 1 session
Members $60 Non-Members $75

- April 14 Vacation Camp-Code 214751–04- Ages 5–13

Fri/ 8 a.m.–6 p.m./ 1 session
Members $60 Non-Members $75

- April 10th Vacation Camp-Code 214751–12 -Ages 5–13

Mon/ 8 a.m.–6 p.m./ 1 session
Members $60 Non-Members $75

Parents Night Out

- Parents Night Out- Code 210760–01- Ages 4-12

Fri/ 6:30-10 p.m./ 1 sessions/ Apr 21–Apr 21
Members $30 Non-Members $35

- Parents Night Out- Code 210760–02-Ages 4–12

Fri/ 6:30–10 p.m./ 1 sessions/ May 19–May 19
Members $30 Non-Members $35
($5 off the price if you sign up before the event)

Attention Parents, do you need a night out, without the kids? The ECC has the answer for you! While you are out enjoying dinner and a movie, your kids will enjoy a fun-filled evening of games, arts and crafts and much more!! Dinner will be provided.

Check out our website www.eastoncc.com for more info!

Lic. # 613325

NEW ENGLAND BUILDING & EXCAVATING Co., Inc
Easton, CT

Fully Insured *Free Estimates*

Sitework • Land Clearing • Drainage Systems
Hauling • Septic Installations
Additions • Renovations
Commercial and Residential Services

Jason Kushnir
Office # (203) 220-9253

Adrian Kushnir
Field # (203) 410-0479

Serving all of Fairfield County

AUTO AD SALES INC
"Creative Marketing Images"

136 A Research Drive
Milford, CT 06460

203-878-1241
(Fax) 203-878-9802

www.autoadsales.com

Michael C. Moffa
President

Christopher Infurchia
Vice- President

Custom Printing
Business Cards • Business Forms • Pens
Corporate Apparel • T-shirts
Promotional Products

Dealer Supplies
Key Tags • Wheel Covers • Floor Mats • LPF
Detailing Products • Pin Stripes • Car Decals

Lot Decorations
Custom Banners • Pennants • Flags• Mirror Tags
Windshield Markers • Graphics

ABOUT COMPANY

Since 1983, ReGenerating Solutions, a privately held technology consulting firm, has built and maintained a reputation for delivering to customers the highest quality, cost-effective solutions which meet or exceed project business objectives. Here at ReGen, we believe in forming long-term relationships with our clients so that we can learn their business and understand their corporate culture, goals, and objectives. This has helped us successfully expand our service offering to provide more client-focused, technology solutions for many years.

OUR SERVICES

- BUSINESS CONTINUITY
- APP DEVELOPMENT
- COMMUNICATIONS
- REMOTE HELP DESK

338 COMMERCE DRIVE FAIRFIELD, CT 06825 203.331.9300 (FAX)203.331.1750 info@ReGen.com
www.ReGen.com

Easton Community Center
364 Sport Hill Rd.
Easton, CT 06612

Postal Customer
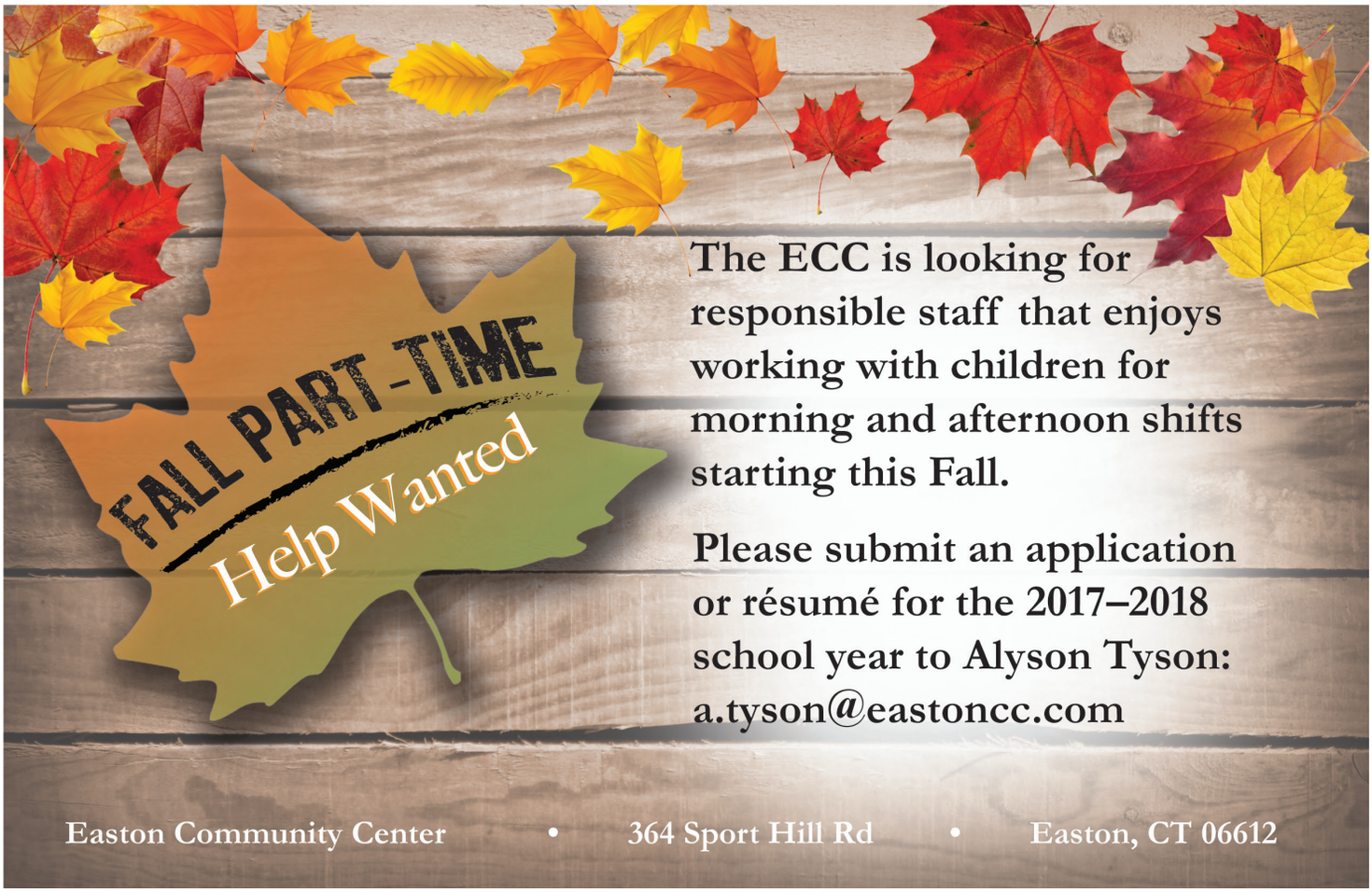
Pre Sort Standard
U.S. Postage PAID
Non Profit
Monroe, CT